

# Schématisation et circuits électriques

## Jeu de Dominos

Auteurs : Stéphane BOIS (Académie de Grenoble)  
Raphaëlle DARNE (Académie de Grenoble)

Document sous licence libre CC-BY-NC-SA  
<http://creativecommons.org/licenses/by-nc-sa/2.0/fr/>

Voici trois jeux de "Dominos" de difficulté croissante pour faire travailler les élèves sur le passage du montage électrique au schéma normalisé et réciproquement. Les dipôles sont ceux qui peuvent être rencontrés en classe de 5e (pile, générateur, lampe, interrupteur, moteur, diode et DEL).

Il est recommandé d'imprimer les dominos sur du papier cartonné, ou mieux encore, d'imprimer sur papier normal mais de plastifier les tirages avant de massicoter entre les cartes.

Les jeux sont conçus à la base pour une utilisation linéaire (une seule carte convient à la suite d'une autre) et ils "bouclent", c'est à dire que la première carte est associée à la dernière et l'ensemble forme un rectangle qui tient sur une table.

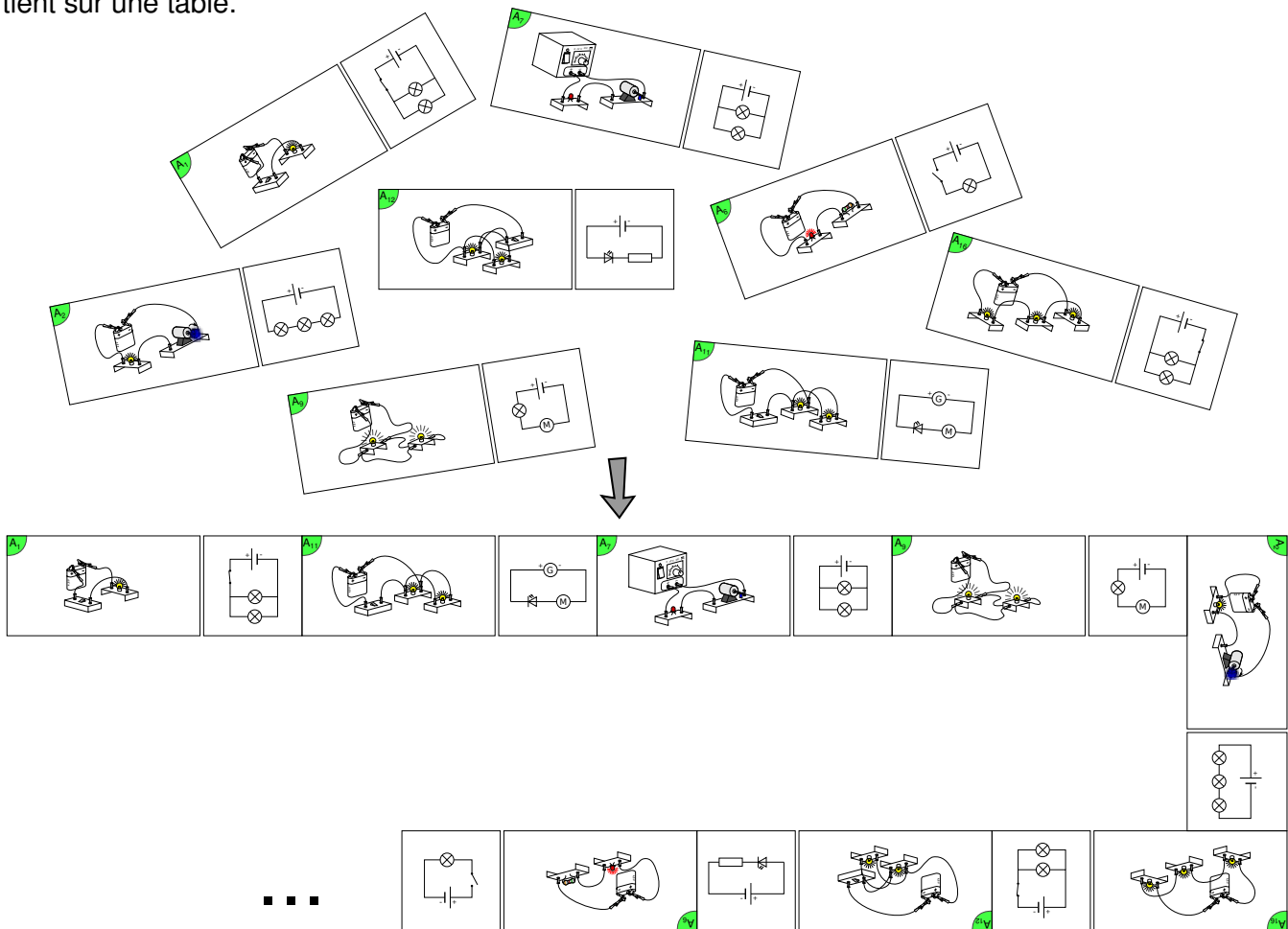

### Correction des trois jeux :

Facile : A1 A11 A7 A9 A2 A16 A12 A6 A4 A13 A10 A5 A3 A15 A14 A8

Moyen : A1 A6 A13 A2 A15 A9 A7 A5 A1 A3 A12 A4 A10 A16 A14 A8

Difficile : A1 A5 A13 A9 A4 A10 A16 A11 A14 A12 A2 A6 A3 A8 A7 A15

A1

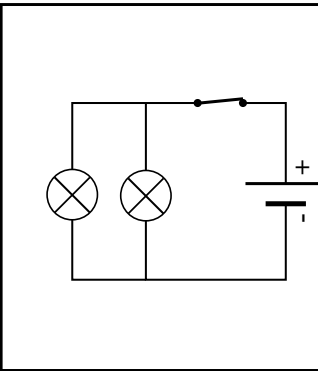
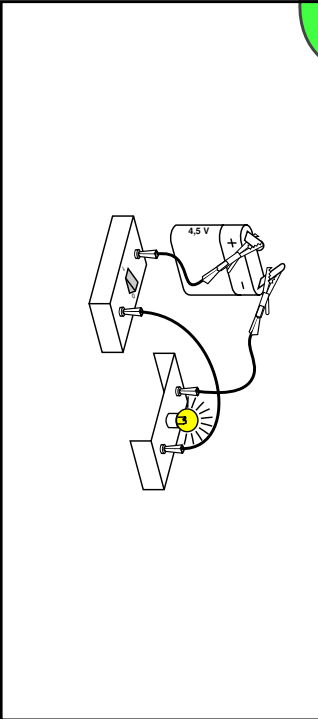

A2

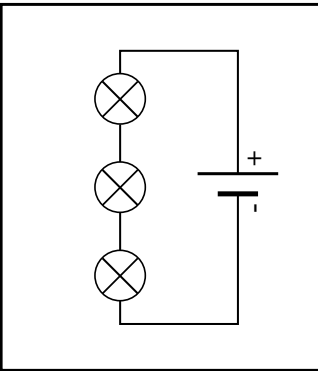
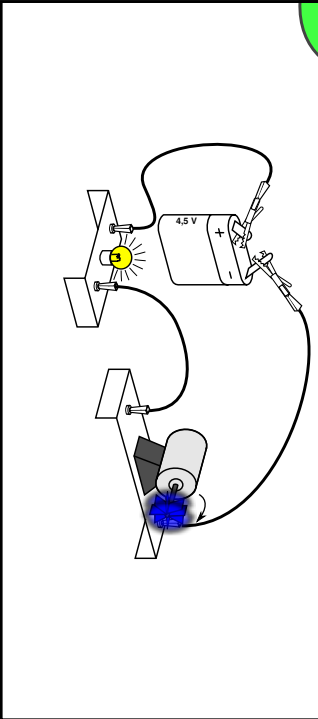

A11

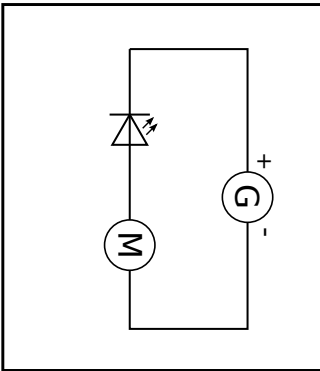
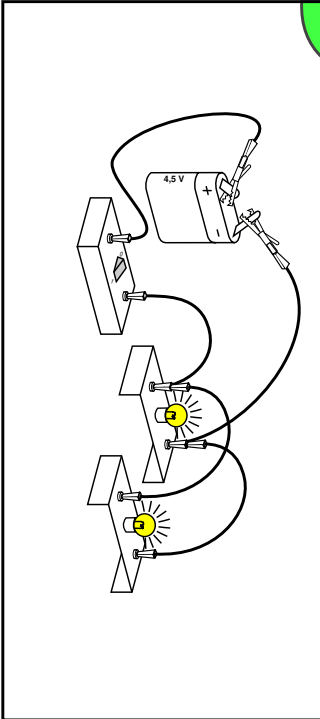

A16

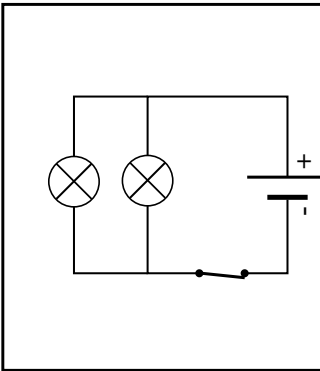
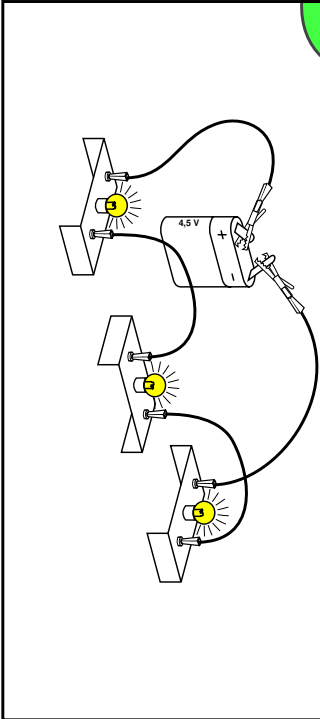

A7

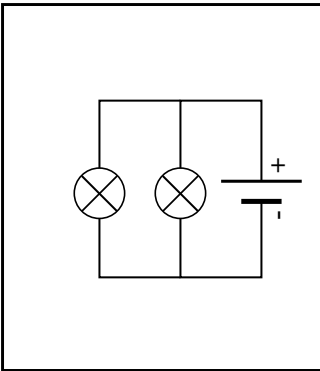
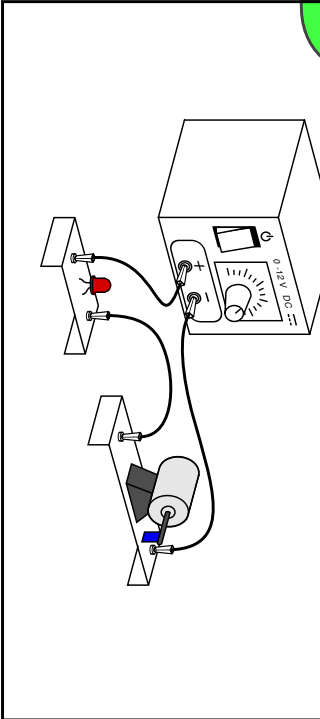

A12

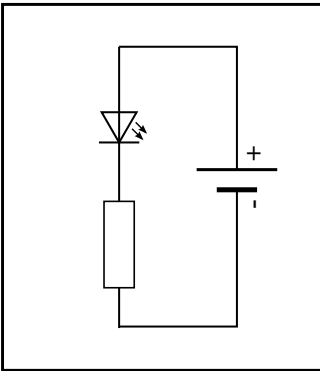
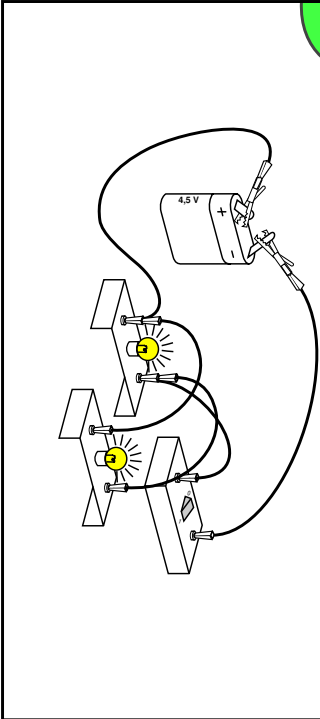

A9

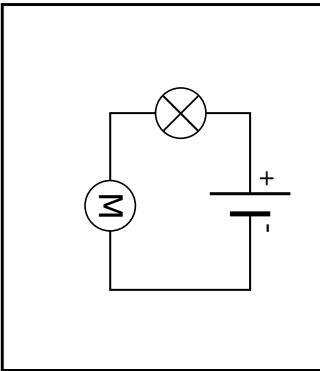
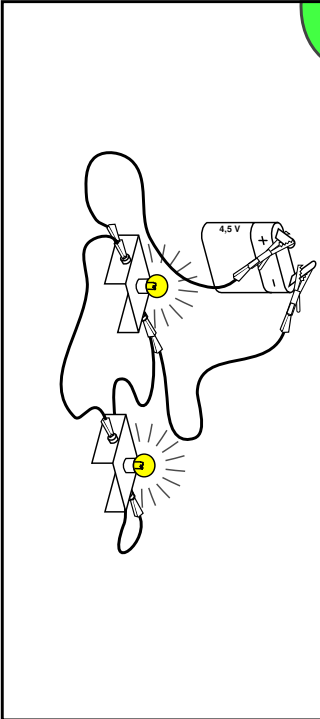

A6

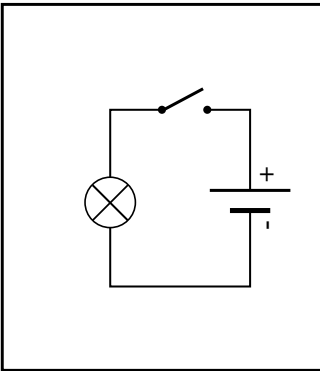
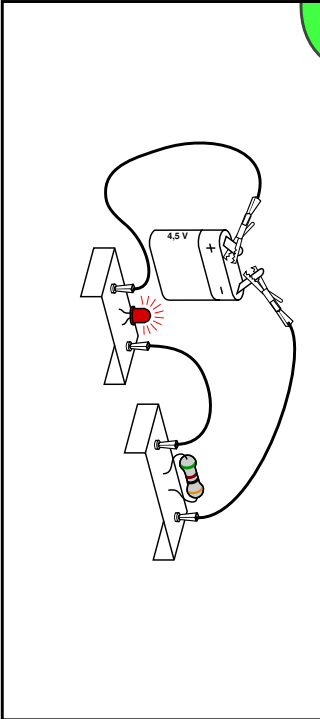

A4

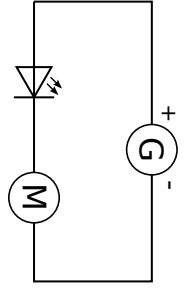
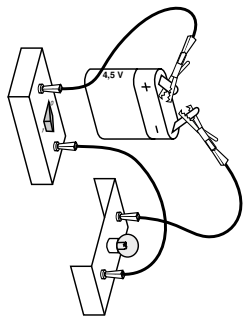

A3

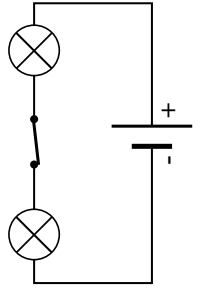
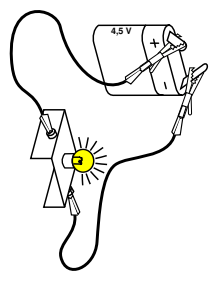

A13

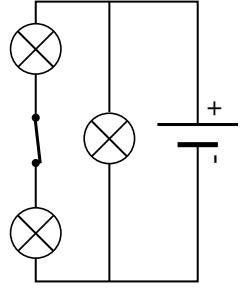
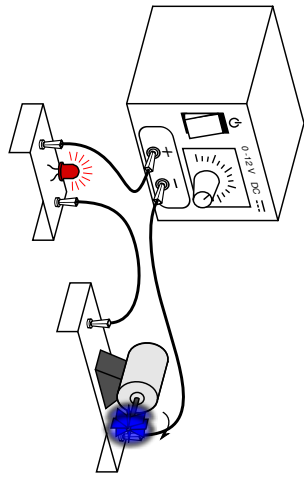

A15

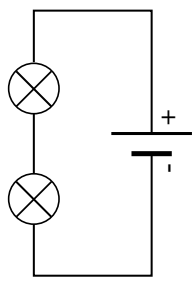
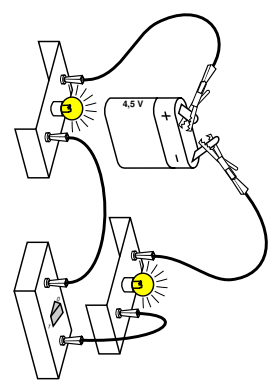

A10

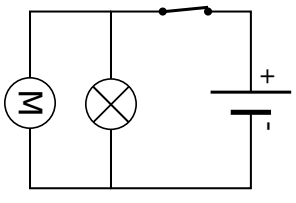
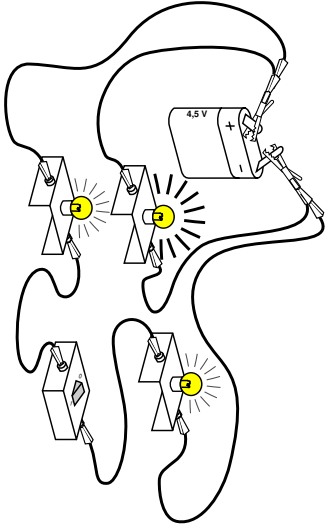

A14

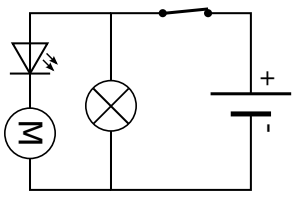
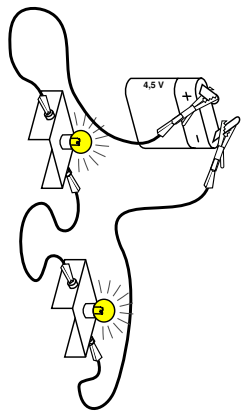

A5

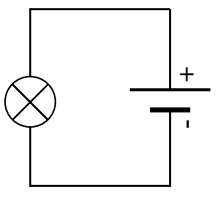
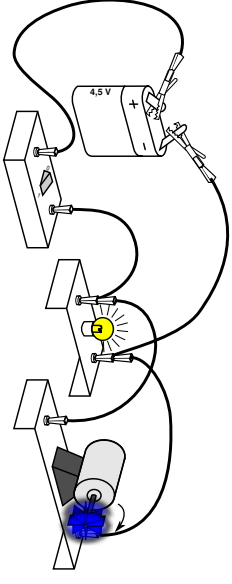

A8

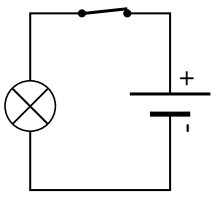
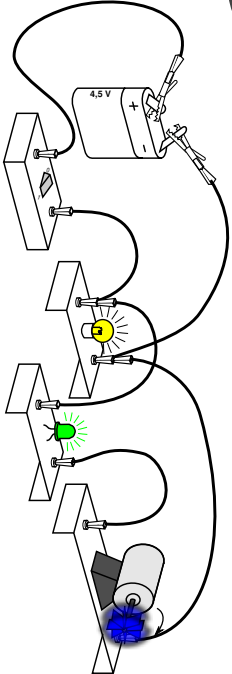

A4

A3

A13

A15

A10

A5

A8

A14

A3

A13

A15

A10

A5

A8

A14

A3

A13

A15

A10

A5

A8

A14

A3

A13

A15

A10

A5

A8

A14

A3

A13

A15

A10

A5

A8

A14

A3

A13

A15

A10

A5

A8

A14

A3

A13

A15

A10

A5

A8

A14

A3

A13

A15

A10

A5

A8

A14

A3

A13

A15

A10

A5

A8

A14

A3

A13

A15

A10

A5

A8

A14

A3

A13

A15

A10

A5

A8

A14

A3

A13

A15

A10

A5

A8

A14

A3

A13

A15

A10

A5

A8

A14

A3

A13

A15

A10

A5

A8

A14

A3

A13

A15

A10

A5

A8

A14

A3

A13

A15

A10

A5

A8

A14

A3

A13

A15

A10

A5

A8

A14

A3

A13

A15

A10

A5

A8

A14

A3

A13

A15

A10

A5

A8

A14

A3

A13

A15

A10

A5

A8

A14

A3

A13

A15

A10

A5

A8

A14

A3

A13

A15

A10

A5

A8

A14

A3

A13

A15

A10

A5

A8

A14

A3

A13

A15

A10

A5

A8

A14

A3

A13

A15

A10

A5

A8

A14

A3

A13

A15

A10

A5

A8

A14

A3

A13

A15

A10

A5

A8

A14

A3

A13

A15

A10

A5

A8

A14

A3

A13

A15

A10

A5

A8

A14

A3

A13

A15

A10

A5

A8

A14

A3

A13

A15

A10

A5

A8

A14

A3

A13

A15

A10

A5

A8

A14

A3

A13

A15

A10

A5

A8

A14

A3

A13

A15

A10

A5

A8

A14

A3

A13

A15

A10

A5

A8

A14

A3

A13

A15

A10

A5

A8

A14

A3

A13

A15

A10

A5

A8

A14

A3

A13

A15

A10

A5

A8

A14

A3

A13

A15

A10

A5

A8

A14

A3

A13

A15

A10

A5

A8

A14

A3

A13

A15

A10

A5

A8

A14

A3

A13

A15

A10

A5

A8

A14

A3

A13

A15

A10

A5

A8

A14

A3

A13

A15

A10

A5

A8

A14

A3

A13

A15

A10

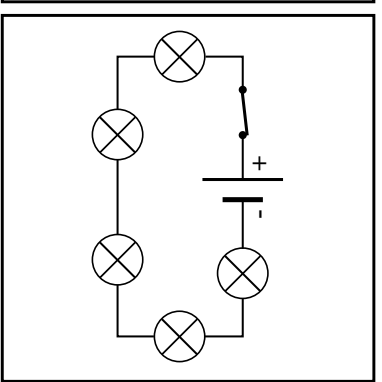
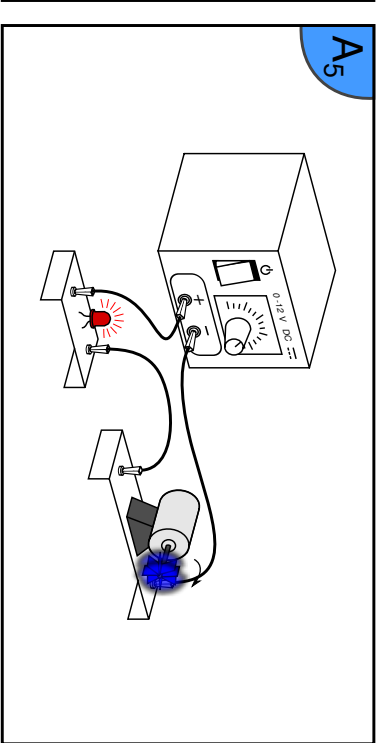
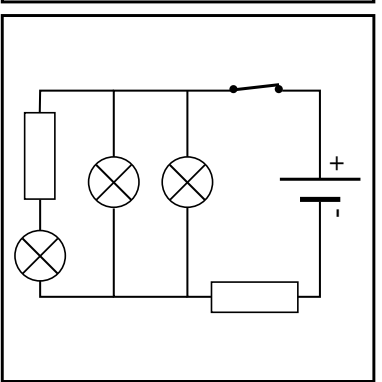
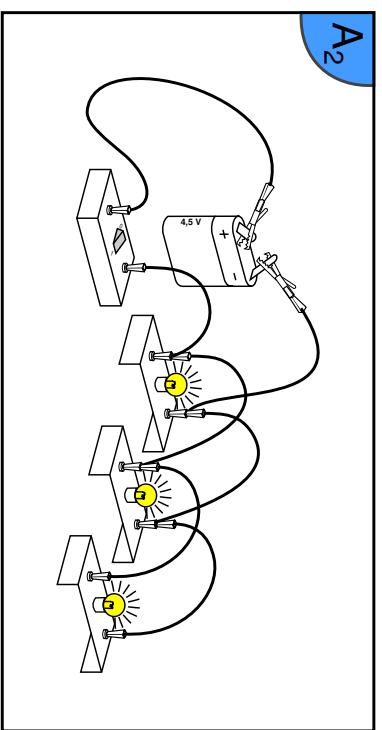
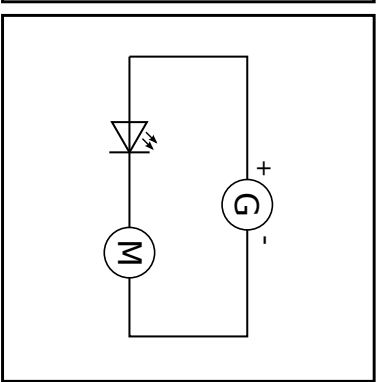
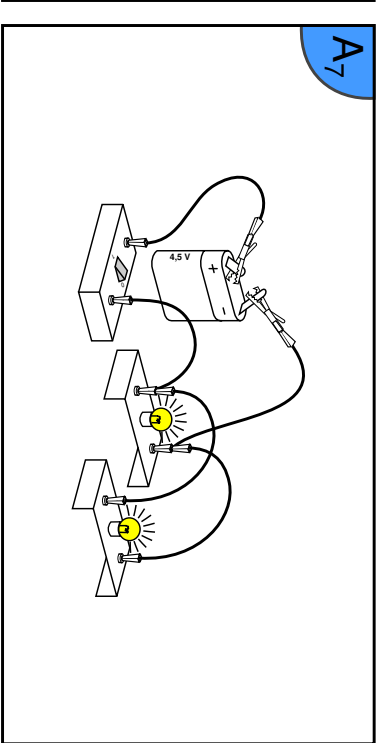
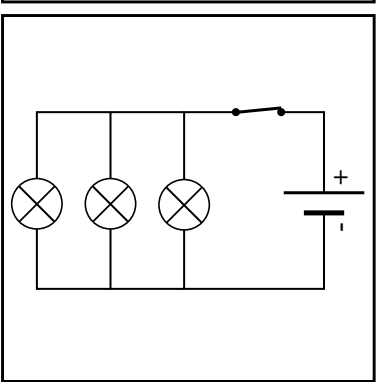
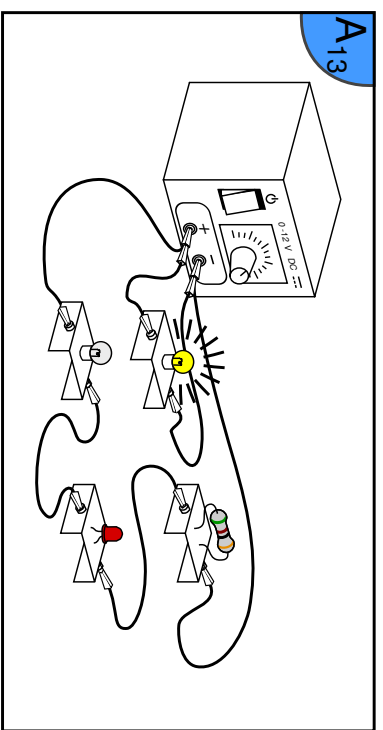
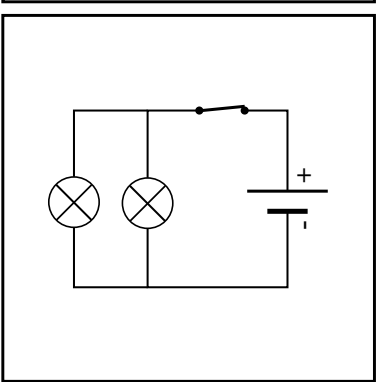
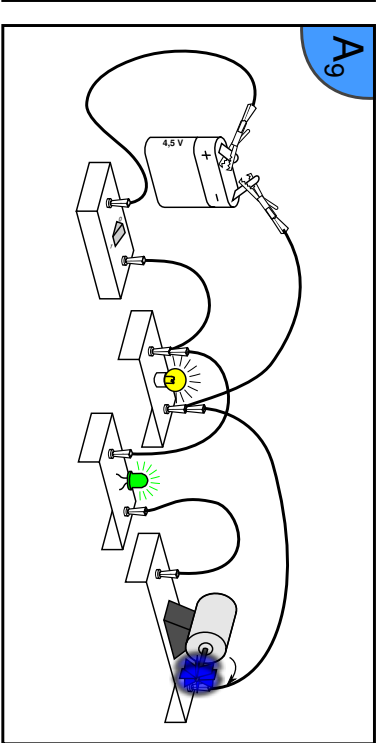
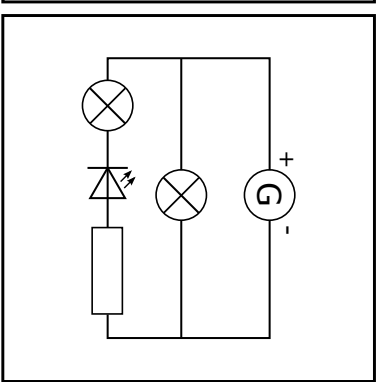
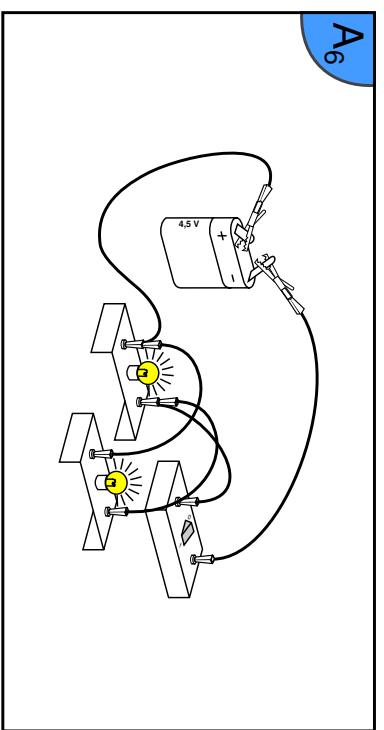
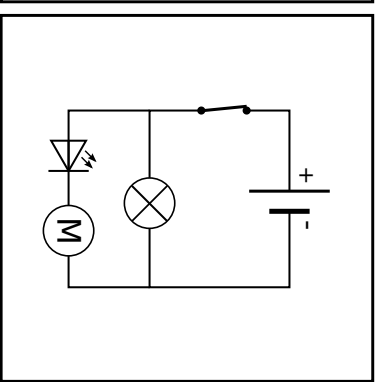
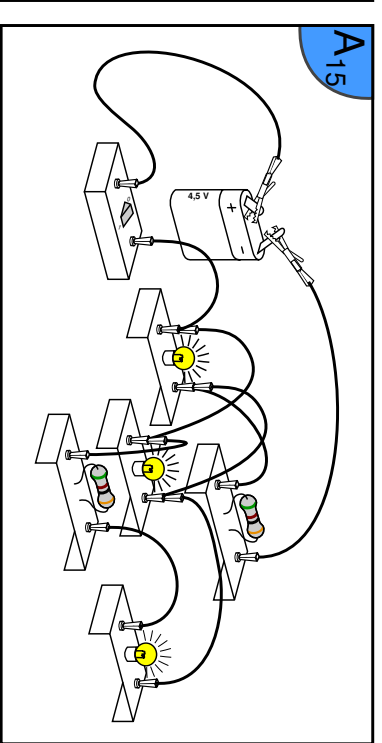
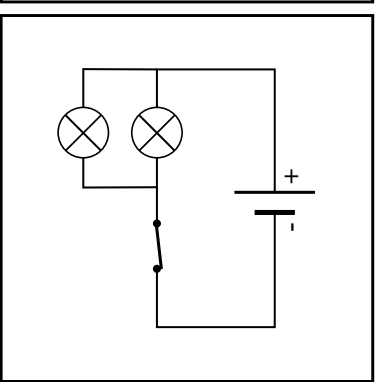
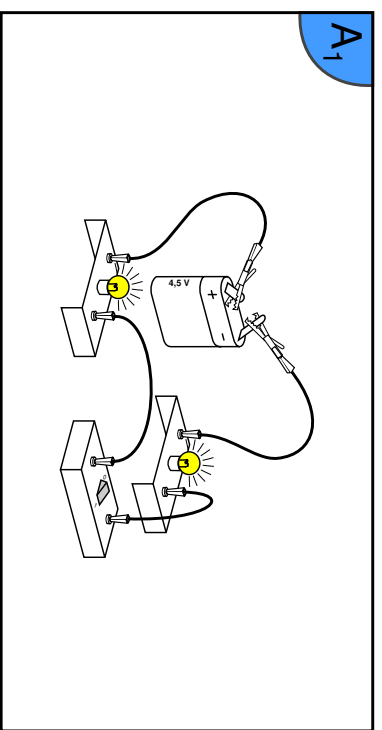

A11

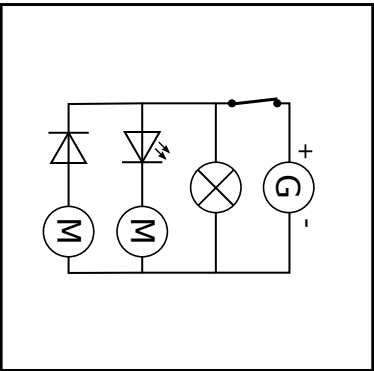
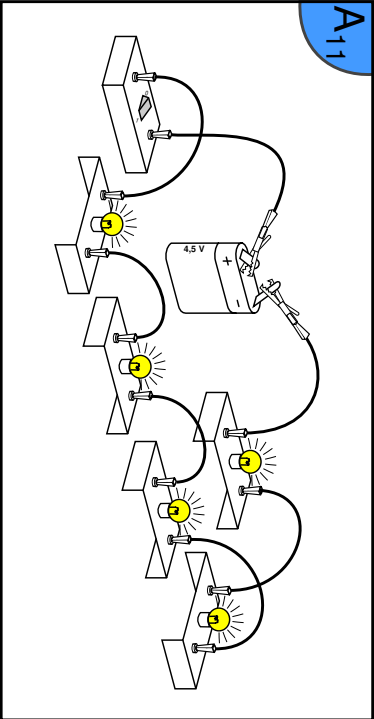

A3

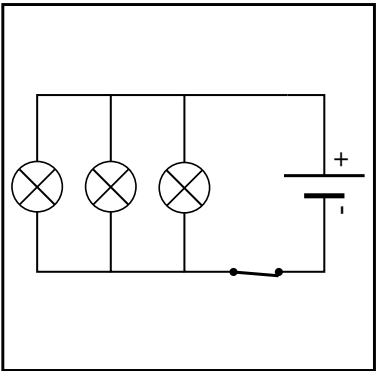
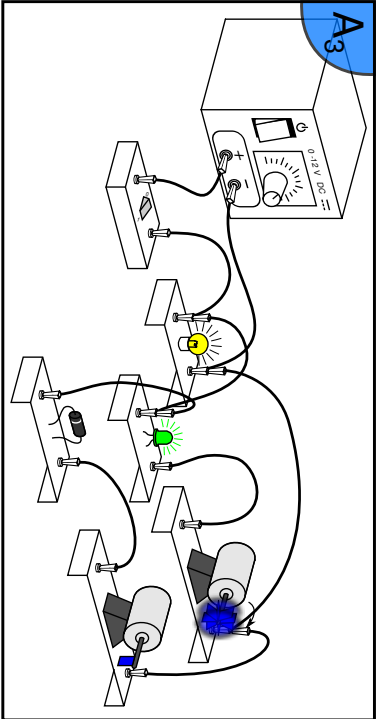

A12

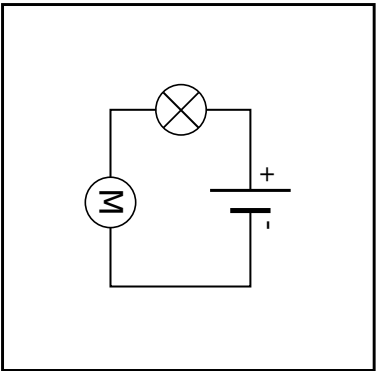
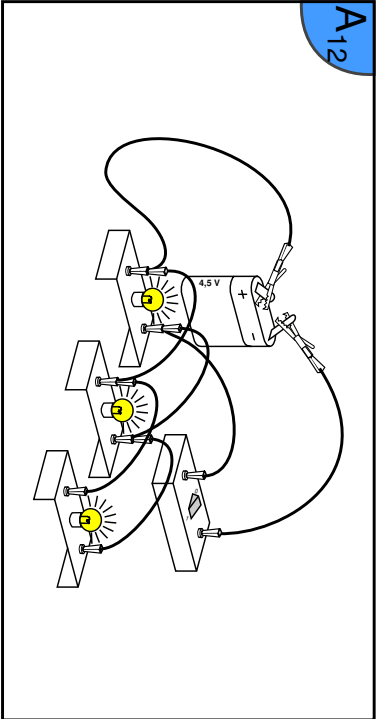

A4

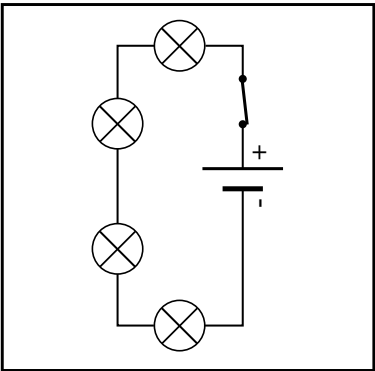
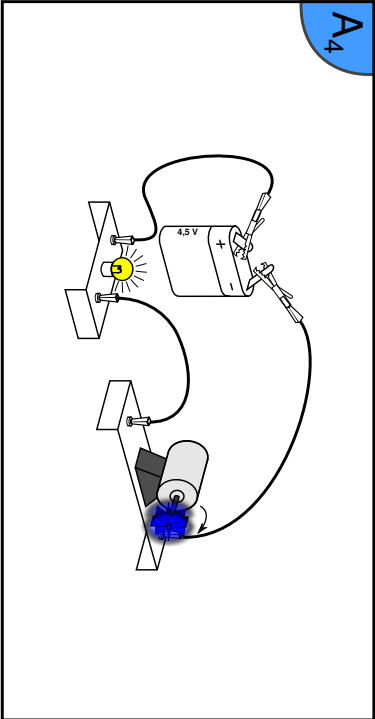

A10

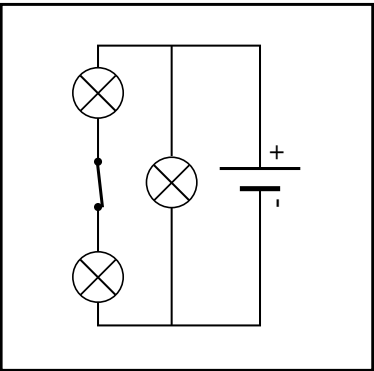
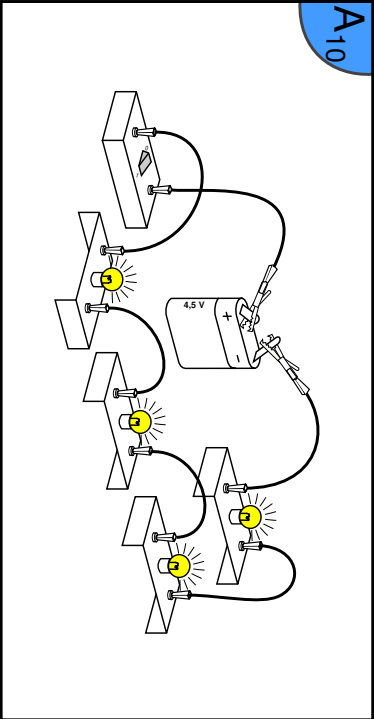

A16

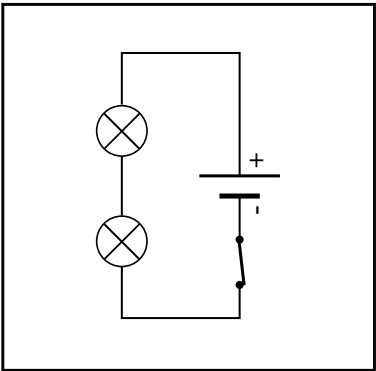
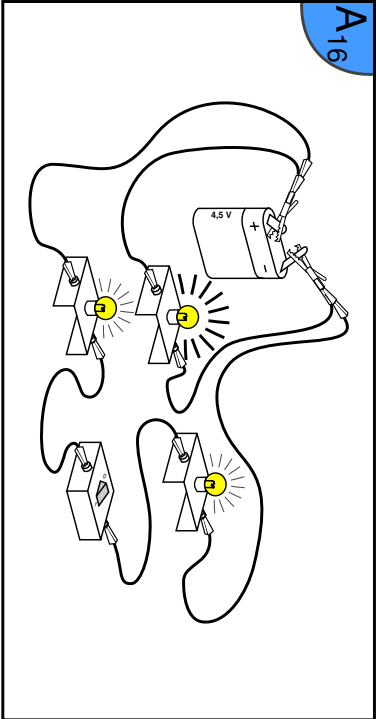

A14

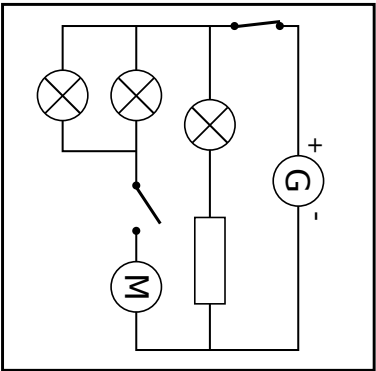
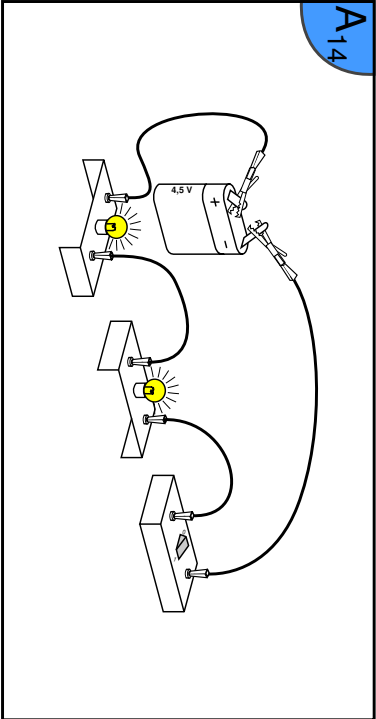

A8

